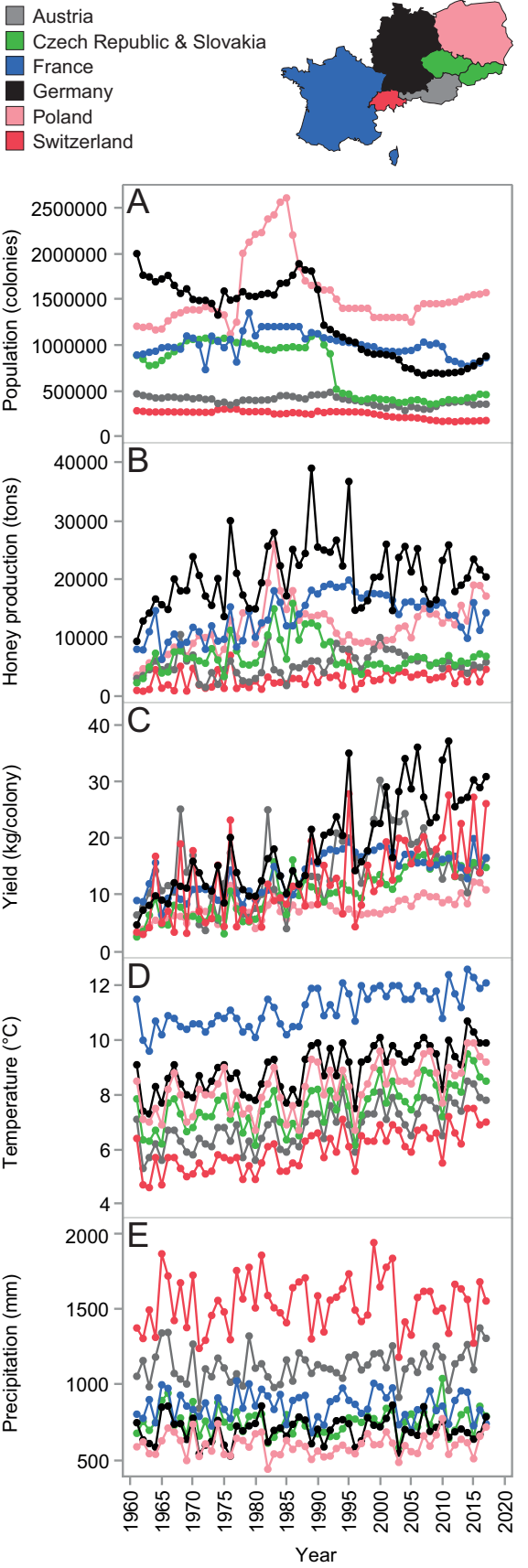
Austria
Czech Republic & Slovakia
France
Germany
Poland
Switzerland
A
Population (colonies)
2500000
2000000
1500000
1000000
500000
0
B
Honey production (tons)
40000
30000
20000
10000
0
C
Yield (kg/colony)
40
30
20
10
0
D
Temperature (°C)
12
10
8
6
4
E
Precipitation (mm)
2000
1500
1000
500
1960
1965
1970
1975
1980
1985
1990
1995
2000
2005
2010
2015
2020
Year